HFB006



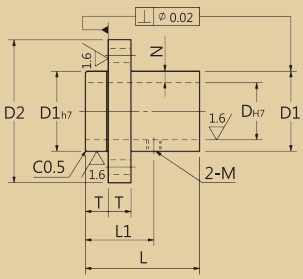

Type 品名	Material 材質	Surface Treatment 表面處理	Delivery 交貨日
HFB006-A	SS400 低碳鋼	Blackening 染黑	7 Working Days 7 個工作日
HFB006-B		Nickel Electroless 鍍無電解鎳	
HFB006-C	SUS304 不鏽鋼	-	

ID. TOL. 內徑公差	
D	H7
6	+0.012 0
6~10	+0.015 0
12~16	+0.018 0
20~30	+0.021 0
40	+0.025 0

Choose The Type of Flanged 選擇法蘭類型

Ⅰ

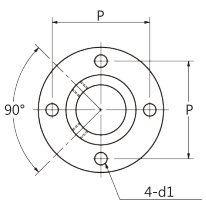

Ⅱ

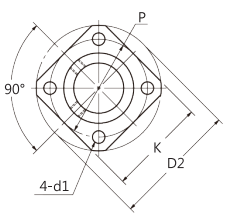

Ⅲ (D6~15)

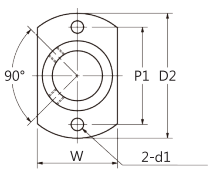

Ⅲ (D16~40)

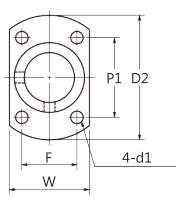

Type	D	支撐部厚度(N)	D1	D2	L	L1	T	M	P	K	W	P1	F	d1
HFB006-A HFB006-B HFB006-C	6	3	12	28	15	11	3.5	M3	20	22	12	20	-	3.5
	8	2	12	28	18	14	5	M3	20	22	16	20	-	3.5
	8A	2	12	28	18	14	5	M4	20	22	16	20	-	4.5
	10	2	14	30	20	15	5	M3	22	23	18	22	-	3.5
	10A	2	14	30	20	15	5	M4	22	23	18	22	-	4.5
	12	2	16	36	24	18	6	M4	26	28	20	26	-	4.5
	15	2.5	20	40	30	21	6	M4	30	32	24	30	-	4.5
	16	3	22	42	32	22	6	M4	32	33	26	28	16	4.5
	20	4	28	50	32	24	8	M5	39	39	32	31	22	5.5
	25	4	33	55	38	27	8	M5	44	44	37	36	24	5.5
	30	4	38	66	38	29	10	M6	52	52	42	41	27	6.6
	40	10	60	90	50	35	10	M6	75	75	65	65	38	9

Order Ex. 訂購範例

HFB006-□-12-□

- A B or C — 選擇材質和表面處理方式
- ID. — 內徑尺寸
- I II or III — 選擇法蘭類型

Further dimensions on repuest
規格尺寸若另有需求，歡迎洽詢

※ u=unit

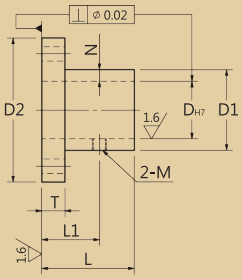

HFB007



Type 品名	Material 材質	Surface Treatment 表面處理	Delivery 交貨日
HFB007-A	S45C 中碳鋼	Blackening 染黑	7 Working Days 7 個工作日
HFB007-B		Nickel Electroless 鍍無電解鎳	
HFB007-C	SUS304 不鏽鋼	-	

ID. TOL. 內徑公差	
D	H7
12~18	+0.018 0
20~30	+0.021 0

Choose The Type of Flanged 選擇法蘭類型

Ⅰ (D12~30)

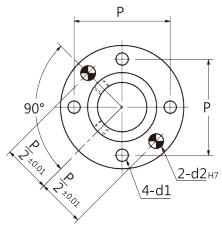

Ⅱ (D16~30)

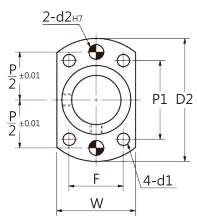

※ Type Ⅱ ONLY Applied for Dimension Marked *
※ Ⅱ僅適用於D尺寸有*符號者

Type	D	支撐部厚度(N)	D1	D2	L	L1	T	M	P	W	P1	F	d1	Q
HFB007-A HFB007-B HFB007-C	12	2	16	36	24	15	6	M4	26	20	28	-	4.5	4
	13	2.5	18	38	24	15	6	M4	28	22	28	-	4.5	4
	15	2.5	20	40	30	18	6	M4	30	24	30	-	4.5	4
	*16	3	22	42	32	19	6	M4	32	26	28	16	4.5	5
	*18	5	28	50	32	20	8	M5	39	32	31	22	5.5	5
	*20	4	28	50	32	20	8	M5	39	32	31	22	5.5	6
	*25	4	33	55	38	23	8	M5	44	37	36	24	5.5	6
	*30	4	38	66	38	24	10	M6	52	42	41	27	6.6	6

Order Ex. 訂購範例

HFB007-□-12-□

- A B or C — 選擇材質和表面處理方式
- ID. — 內徑尺寸
- I or Ⅱ — 選擇法蘭類型

※ u=unit